



INDICATOR

As of **APRIL 2022**

PRICE INDICES (NCR)	March 2022	February 2022	March 2021
Consumer Price Index (2012=100)	109.5	108.7	105.9
Inflation Rate	3.4	1.9	2.5
Purchasing Power of Peso	0.91	0.92	0.94
	January 2022	December 2021	January 2021
Other Price Indices (2012=100)			
Retail Price Index of Selected Construction Materials	116.9	116.5	113.5
Wholesale Price Index for Construction Materials	126.9	125.9	120.5

Source: Price Statistics Division, Philippine Statistics Authority

EDUCATION (NCR)	2019	2013	2008
Basic Literacy Rate 10 Years Old and Over (in percent)	99.3	99.5	99.2
Male	99.2	99.4	99.0
Female	99.4	99.7	99.4

Source: Functional Literacy, Education and Mass Media Survey, Philippine Statistics Authority

INCOME AND EXPENDITURE (NCR)	2018	2015	2012
At Current Price (in thousand pesos)			
Average Income	460	425	379
Average Expenditure	369	349	325
Average Savings	92	76	54
At 2012-Based Price (in thousand pesos)			
Average Income	400	407	-
Average Expenditure	321	334	-
Average Savings	80	73	-

Source: Family Income and Expenditure Survey, Philippine Statistics Authority

Note: Details may not add up to totals due to rounding; - means 0

LABOR AND EMPLOYMENT (NCR)	January 2022 ^P	October 2021 ^P	July 2021 ^P
Total Population 15 Years old and Over (in thousands)	10,230	10,142	10,149
Labor Force Participation Rate	58.8	60.6	58.2
Employment Rate	92.7	90.8	91.0
Unemployment Rate	7.3	9.2	9.0
Underemployment Rate	9.0	10.2	14.8

Source: Labor Force Survey, Philippine Statistics Authority

Note: ^P Estimates for January 2022, October 2021 and July 2021 are preliminary and may change.

Details may not add up to totals due to rounding.

All estimates used the 2015 POPCEN-based Population Projection.



INDICATOR

As of **APRIL 2022**

OVERSEAS EMPLOYMENT	2020	2019	2018
Total Overseas Filipino Workers			
Philippines (in thousands)	1,771	2,177	2,299
NCR (in percent)	8.4	9.9	9.7

Source: Survey on Overseas Filipinos, Philippine Statistics Authority

Note: The 2019 and 2020 estimates were based on the 2015-based Population Projections

DEMOGRAPHY (PASIG)	2015	2010	2007
Total Household Population	753,030	668,569	626,260
Male	367,476	325,952	304,665
Female	385,554	342,617	321,595
0-14	211,370	191,804	191,691
15-64	512,566	454,163	415,499
65 years and over	29,094	22,602	19,070
0-17	251,013	228,003	226,959
18 years and over	502,017	440,566	399,301
Annual Average Growth Rate (in percent)	2.31 ^a	2.86 ^b	-
Density (persons per square kilometer)	15,586	13,821	12,948
Average Household Size	4.2	4.3	4.5

Source: 2015 Census of Population, Philippine Statistics Authority

2010 Census of Population and Housing, National Statistics Office

2007 Census of Population, National Statistics Office

Note: ^a annual average population growth rate from 2010 to 2015; ^b annual average population growth rate from 2000 to 2010

BUILDING CONSTRUCTION (PASIG)	2nd Qtr 2021	1st Qtr 2021	4th Qtr 2020
Total (number)	77	82	-
Total floor area (sq. m.)	13,817	75,835	-
Value (in thousands)	203,930	1,078,819	-
Residential (number)	42	39	-
Total floor area (sq. m.)	8,225	10,249	-
Value (in thousands)	125,719	151,890	-
Non-residential (number)	13	12	-
Total floor area (sq. m.)	5,592	4,224	-
Value (in thousands)	59,215	90,007	-
Addition (number)	-	3	-
Total floor area (sq. m.)	-	61,362	-
Value (in thousands)	-	781,070	-
Alteration and Repair (number)	22	28	-
Value (in thousands)	18,996	55,853	-

Source: Construction Statistics from Approved Building Permits

Note: Results are preliminary; - means no data provided by LGU due to Covid-19 pandemic



REPUBLIC OF THE PHILIPPINES
PHILIPPINE STATISTICS AUTHORITY
 NCR PROVINCIAL STATISTICAL OFFICE III
 CITY OF PASIG

QUICKSTAT
 A MONTHLY UPDATE OF STATISTICS

INDICATOR

As of **APRIL 2022**

VITAL STATISTICS (PASIG)	2020	2019	2018
Birth¹	13,160	14,291	13,747
Male	6,813	7,405	7,194
Female	6,347	6,886	6,553
Marriage²	1,329	2,087	2,090
Death³	4,887	4,349	4,118
Male	2,771	2,449	2,239
Female	2,116	1,900	1,879

Source: Philippine Statistics Authority, Civil Registration Service, Vital Statistics Division

Note: Figures are results of actual registration without any adjustment for under registration.

¹ Data on live births are those registered at the Office of the City/Municipal Registrars throughout the country and submitted to the Office of the Civil Registrar General; Certificate of Live Birth-Municipal Form No. 102.

² Data on marriages are those registered at the Office of the City/Municipal Registrars throughout the country and submitted to the Office of the Civil Registrar General; Certificate of Marriage – Municipal Form 97

³ Data on deaths are those registered at the Office of the City/Municipal Civil Registrars throughout the country and submitted to the Office of the Civil Registrar General using Certificate of Death-Municipal Form No. 103

Definition of Terms:

Consumer Price Index (CPI) - an indicator of the change in the average retail prices of a fixed basket of goods and services commonly purchased by households relative to a base year.

Inflation Rate - year-on-year changes in the CPI.

Labor Force Participation Rate - proportion of total labor force to the total household population 15 years and over.

Employment Rate - proportion of employed persons to the total labor force.

Unemployment Rate - proportion of unemployed persons to the total labor force.

Underemployment Rate - proportion of underemployed persons to total employed persons.

Literacy Rate - proportion of population who knows how to read and write simple messages.

PSA NCR PSO III

CAROLINA CORPORATE CENTER, 1203 JP RIZAL, CITY OF MAKATI (02) 8 895-5889/(02) 8 899-8912

PSA.NCR.PSO3STAFF@GMAIL.COM PSANCRP03 @PSANCR3

WWW.PSA.GOV.PH



PHILIPPINE
IDENTIFICATION
SYSTEM

**PASIG
REGISTRATION
CENTERS**



#IDnatin

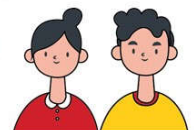

Choice Market (LG Plaza)
Arcovia City
Robinson Metro East

Ayala Malls Feliz
Estancia
SM East Ortigas

