



## INDICATOR

As of JUNE 2022

PRICE INDICES (NCR)	May 2022	April 2022	May 2021
<b>Consumer Price Index (2012=100)</b>	110.9	110.3	105.9
Inflation Rate	4.7	4.4	2.6
Purchasing Power of Peso	0.90	0.91	0.94
	March 2022	February 2022	March 2021
<b>Other Price Indices (2012=100)</b>			
Retail Price Index of Selected Construction Materials	119.4	117.5	113.9
Wholesale Price Index for Construction Materials	129.4	127.4	121.4

Source: Price Statistics Division, Philippine Statistics Authority

EDUCATION (NCR)	2019	2013	2008
<b>Basic Literacy Rate 10 Years Old and Over (in percent)</b>	99.3	99.5	99.2
Male	99.2	99.4	99.0
Female	99.4	99.7	99.4

Source: Functional Literacy, Education and Mass Media Survey, Philippine Statistics Authority

INCOME AND EXPENDITURE (NCR)	2018	2015	2012
<b>At Current Price (in thousand pesos)</b>			
Average Income	460	425	379
Average Expenditure	369	349	325
Average Savings	92	76	54
<b>At 2012-Based Price (in thousand pesos)</b>			
Average Income	400	407	-
Average Expenditure	321	334	-
Average Savings	80	73	-

Source: Family Income and Expenditure Survey, Philippine Statistics Authority

Note: Details may not add up to totals due to rounding; - means 0

LABOR AND EMPLOYMENT (NCR)	April 2022 <sup>p</sup>	January 2021 <sup>p</sup>	April 2021 <sup>f</sup>
<b>Total Population 15 Years old and Over (in thousands)</b>	10,207	10,230	10,084
Labor Force Participation Rate	61.0	58.8	60.1
Employment Rate	92.5	92.7	85.6
Unemployment Rate	7.5	7.3	14.4
Underemployment Rate	7.0	9.0	15.5

Source: Labor Force Survey, Philippine Statistics Authority

Note: <sup>f</sup> Final

<sup>p</sup> Estimates for April 2022 and January 2021 are preliminary and may change.

Details may not add up to totals due to rounding.

All estimates used the 2015 POPCEN-based Population Projection.



## INDICATOR

As of JUNE 2022

OVERSEAS EMPLOYMENT	2020	2019	2018
<b>Total Overseas Filipino Workers</b>			
Philippines (in thousands)	1,771	2,177	2,299
NCR (in percent)	8.4	9.9	9.7

Source: Survey on Overseas Filipinos, Philippine Statistics Authority

Note: The 2019 and 2020 estimates were based on the 2015-based Population Projections

DEMOGRAPHY (MAKATI)	2015	2010	2007
<b>Total Household Population</b>	579,433	526,952	547,494
Male	274,253	248,290	256,462
Female	305,180	278,662	291,032
0-14	132,734	128,569	146,935
15-64	418,030	375,827	378,720
65 years and over	28,669	22,556	21,839
0-17	159,765	154,767	176,788
18 years and over	419,668	372,185	370,706
<b>Annual Average Growth Rate</b> (in percent)	1.85 <sup>a</sup>	1.16 <sup>b</sup>	-
<b>Density</b> (persons per square kilometer)	27,010	24,527	26,303
<b>Average Household Size</b>	3.8	4.2	4.5

Source: 2015 Census of Population, Philippine Statistics Authority

2010 Census of Population and Housing, National Statistics Office

2007 Census of Population, National Statistics Office

Note: <sup>a</sup> annual average population growth rate from 2010 to 2015; <sup>b</sup> annual average population growth rate from 2000 to 2010

BUILDING CONSTRUCTION (MAKATI)	3rd Qtr 2021	2nd Qtr 2021	1st Qtr 2021
<b>Total</b> (number)	118	186	137
Total floor area (sq. m.)	18,697	33,003	20,168
Value (in thousands)	537,183	729,143	795,764
<b>Residential</b> (number)	28	48	20
Total floor area (sq. m.)	15,825	28,134	14,721
Value (in thousands)	134,202	268,534	138,891
<b>Non-residential</b> (number)	2	4	4
Total floor area (sq. m.)	2,872	4,869	5,447
Value (in thousands)	25,852	45,700	49,553
<b>Addition</b> (number)	-	-	-
Total floor area (sq. m.)	-	-	-
Value (in thousands)	-	-	-
<b>Alteration and Repair</b> (number)	88	134	113
Value (in thousands)	377,129	414,908	607,320

Source: Construction Statistics from Approved Building Permits

Note: Results are preliminary; - means 0



INDICATOR

As of JUNE 2022

VITAL STATISTICS (MAKATI)	2020	2019	2018
<b>Birth<sup>1</sup></b>	7,223	8,014	7,868
Male	3,775	4,234	4,178
Female	3,448	3,780	3,690
<b>Marriage<sup>2</sup></b>	1,433	2,083	2,384
<b>Death<sup>3</sup></b>	3,544	3,182	3,033
Male	1,992	1,725	1,693
Female	1,552	1,457	1,340

Source: Philippine Statistics Authority, Civil Registration Service, Vital Statistics Division

Note: Figures are results of actual registration without any adjustment for under registration.

<sup>1</sup> Data on live births are those registered at the Office of the City/Municipal Registrars throughout the country and submitted to the Office of the Civil Registrar General; Certificate of Live Birth-Municipal Form No. 102.

<sup>2</sup> Data on marriages are those registered at the Office of the City/Municipal Registrars throughout the country and submitted to the Office of the Civil Registrar General; Certificate of Marriage – Municipal Form 97

<sup>3</sup> Data on deaths are those registered at the Office of the City/Municipal Civil Registrars throughout the country and submitted to the Office of the Civil Registrar General using Certificate of Death-Municipal Form No. 103

Definition of Terms:

Consumer Price Index (CPI) - an indicator of the change in the average retail prices of a fixed basket of goods and services commonly purchased by households relative to a base year.

Inflation Rate - year-on-year changes in the CPI.

Labor Force Participation Rate - proportion of total labor force to the total household population 15 years and over.

Employment Rate - proportion of employed persons to the total labor force.

Unemployment Rate - proportion of unemployed persons to the total labor force.

Underemployment Rate - proportion of underemployed persons to total employed persons.

Literacy Rate - proportion of population who knows how to read and write simple messages.

### PSA NCR PSO III

CAROLINA CORPORATE CENTER, CARDONA ST COR JP RIZAL ST, MAKATI CITY

(02) 8 895-5889 | (02) 8 899-8912

Email Address: [psa.ncr.pso3staff@gmail.com](mailto:psa.ncr.pso3staff@gmail.com)

Facebook: PSANCRPO3

Twitter: @psancr3

Website: [www.psa.gov.ph](http://www.psa.gov.ph)



PHILIPPINE  
IDENTIFICATION  
SYSTEM

## MAKATI REGISTRATION CENTERS



#IDnatin

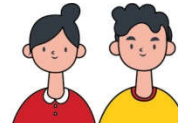

Makati City Hall  
Ayala Malls Circuit  
Walmart

Guadalupe Commercial Complex  
SM Makati  
Paseo Center

