

2022 BIRTH STATISTICS

INFO-2024-09



7,261

Registered Live Births by Usual Residence of Mother



1.4%

Increased from 7,162 Registered Live Births in 2021

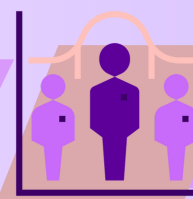

20

Daily Average of Babies born in the City



Nine out of ten births were delivered in health facilities.



Nine out of ten births were medically attended.



3,862

53%



3,399

47%

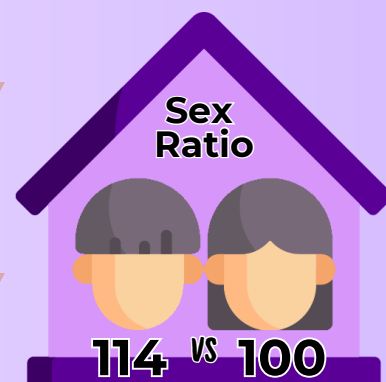

72%

total percentage of births registered as illegitimate



95%

total percentage of births registered on-time

SEP
2022

Percentage of births registered per month

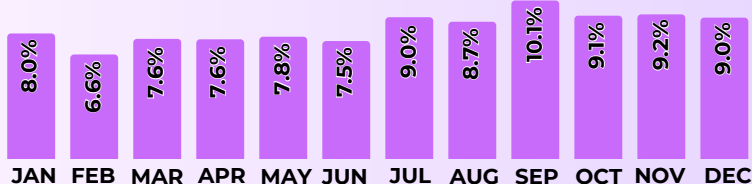

Percentage of births by Age Group of the Mother

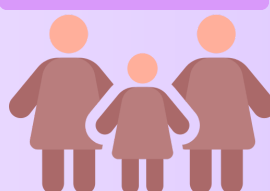

20 - 34

73.8%

35 and over

18.3%

Below 20

7.9%

Icons made by Freepik from www.flaticon.com

Source: Philippine Statistics Authority, Civil Registration Service, Vital Statistics Division