



2022 BIRTH STATISTICS

INFO-2024-11



Registered Live Births by Usual Residence of Mother



Increased from 7,968 Registered Live Births in 2021

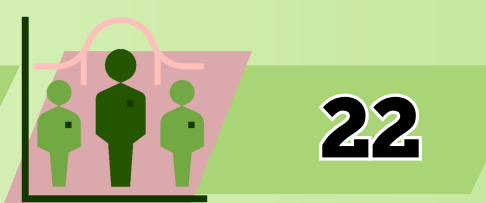

Daily Average of Babies born in the City

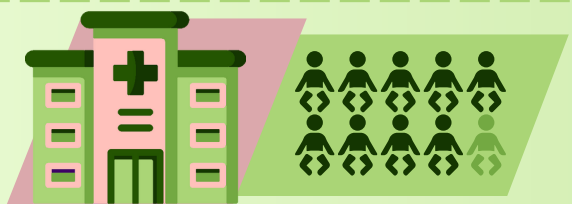

Nine out of ten births were delivered in health facilities.

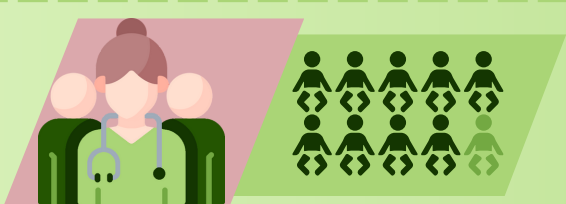

Nine out of ten births were medically attended.

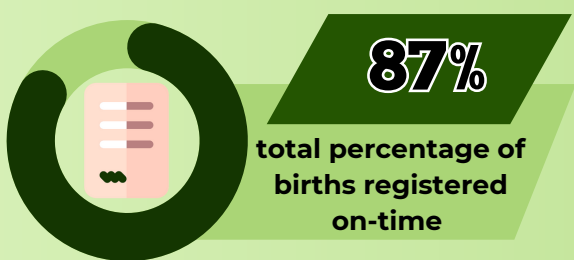
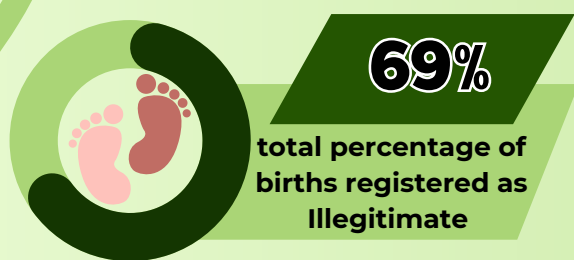

SEP 2022
Percentage of births registered per month

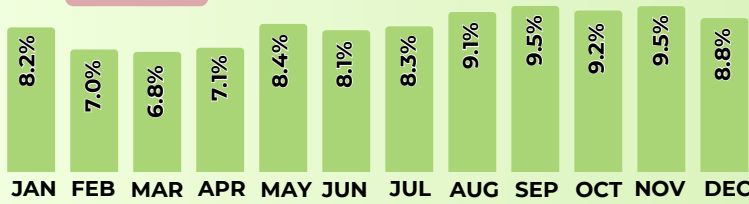

Percentage of births by Age Group of the Mother

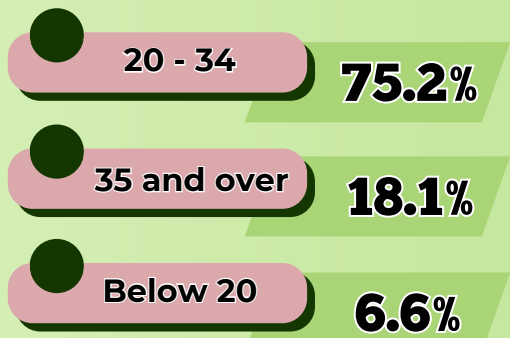
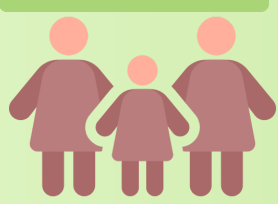

Source: Philippine Statistics Authority, Civil Registration Service, Vital Statistics Division