



2022 DEATH STATISTICS

INFO-2025-02



Registered Deaths by Usual Residence of Deceased



Decreased from 3,871 Registered Deaths in 2021

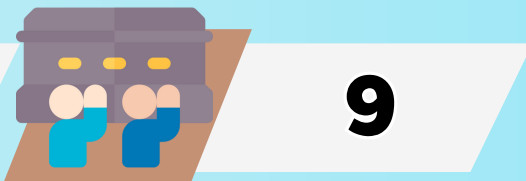

Daily Average of Deaths occurred in the City

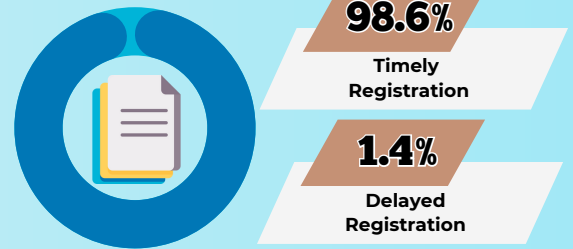
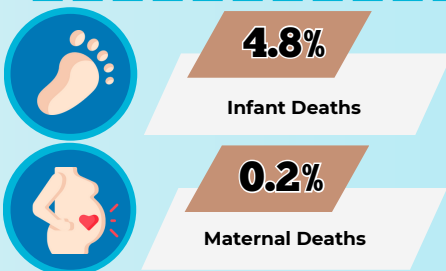
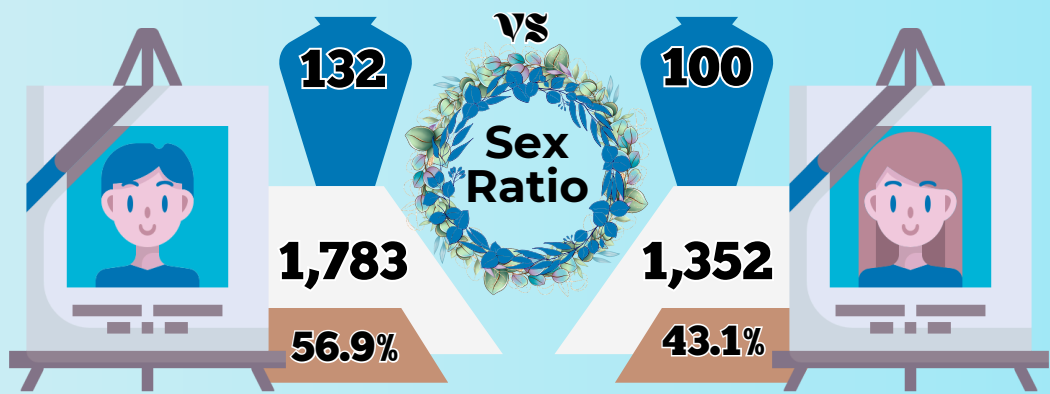
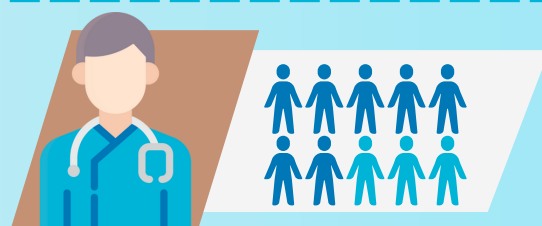
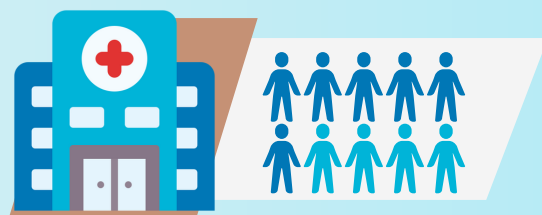

JAN 2022

Percentage of deaths registered per month

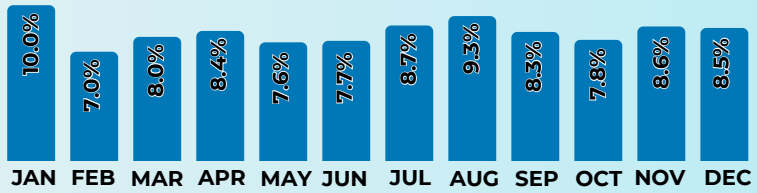

Top 5 Age Group

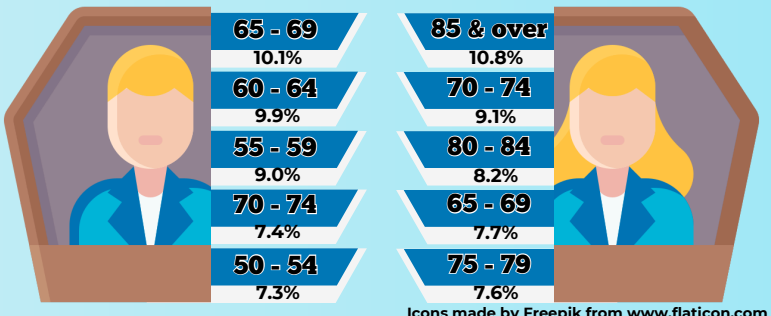

Source: Philippine Statistics Authority, Civil Registration Service, Vital Statistics Division