



# 2022 BIRTH STATISTICS

INFO-2024-10



Registered Live Births by Usual Residence of Mother

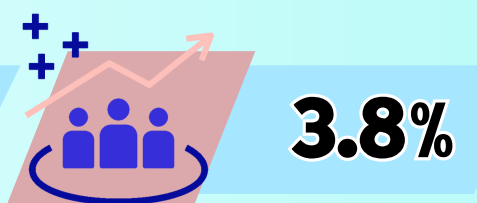

Increased from 5,659 Registered Live Births in 2021

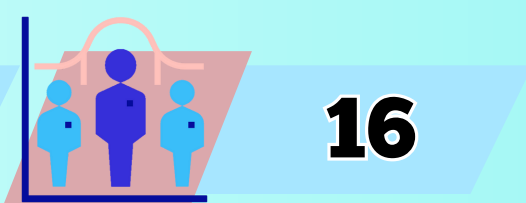

Daily Average of Babies born in the City

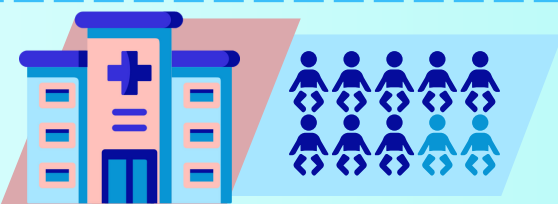

Eight out of ten births were delivered in health facilities.

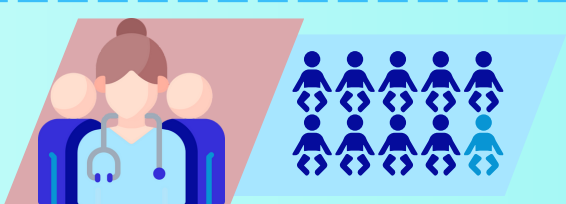

Nine out of ten births were medically attended.

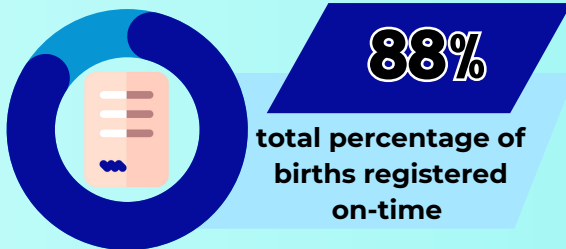
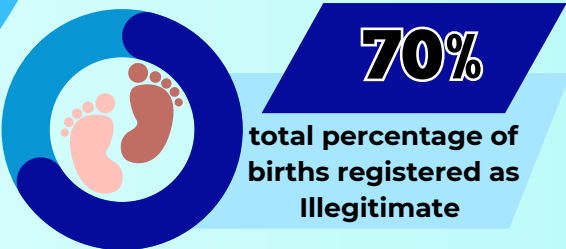
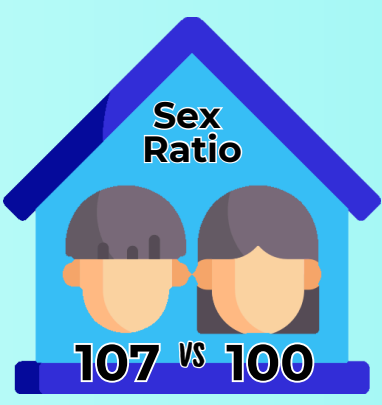
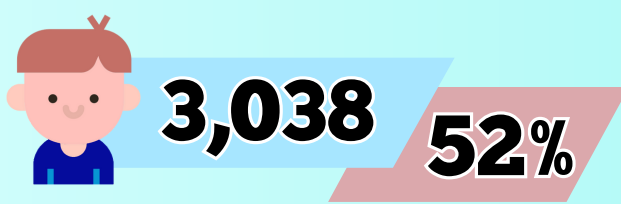

**OCT 2022**  
Percentage of births registered per month

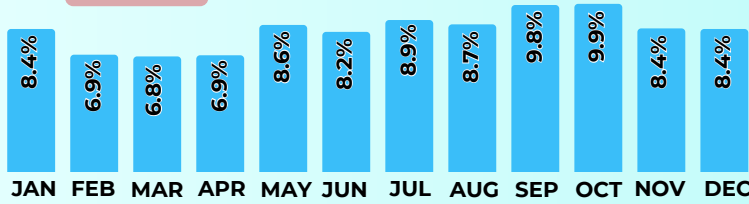

Percentage of births by Age Group of the Mother

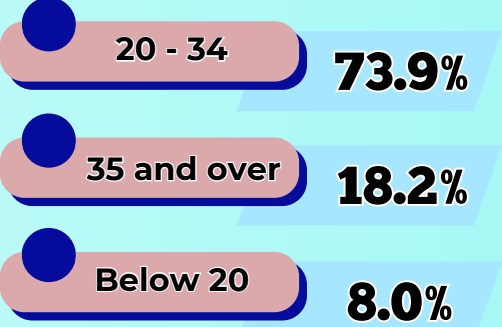
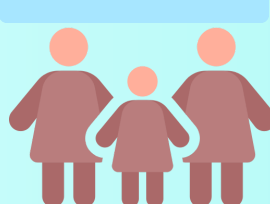

Source: Philippine Statistics Authority, Civil Registration Service, Vital Statistics Division