



# 2022 BIRTH STATISTICS

INFO-2024-12



Registered Live Births by Usual Residence of Mother

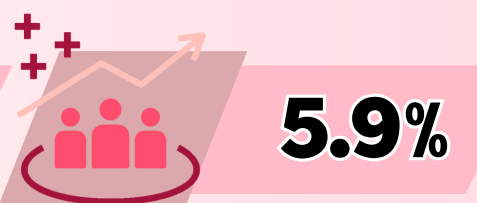

Increased from 4,505 Registered Live Births in 2021



Daily Average of Babies born in the City

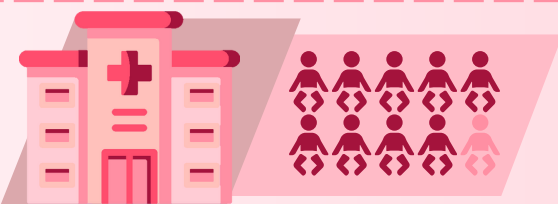

Nine out of ten births were delivered in health facilities.

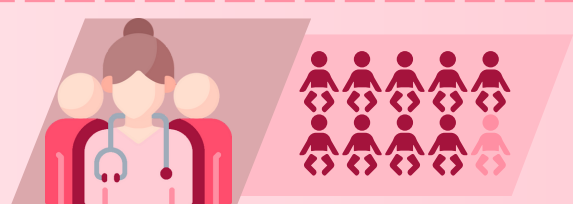

Nine out of ten births were medically attended.

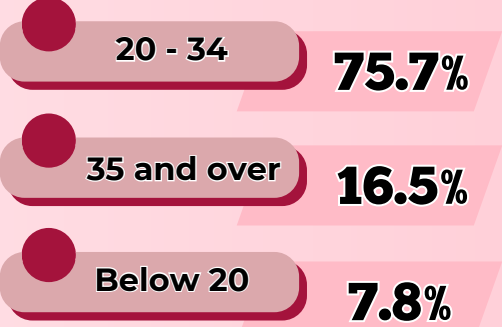
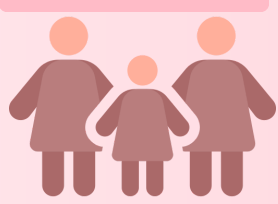
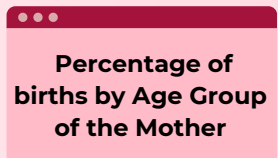
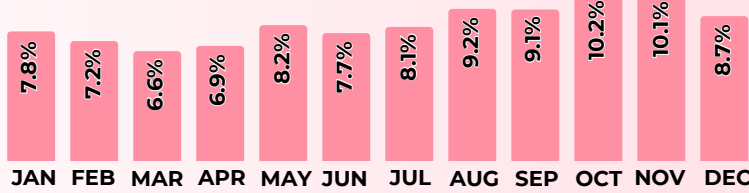
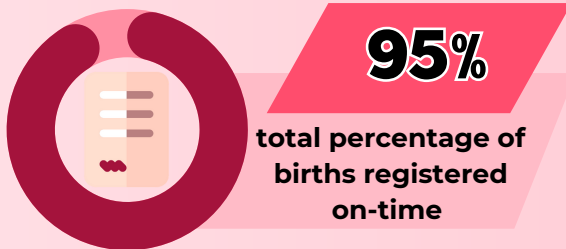
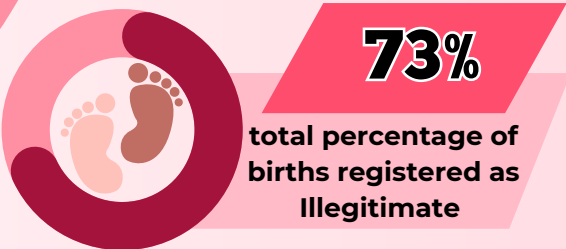
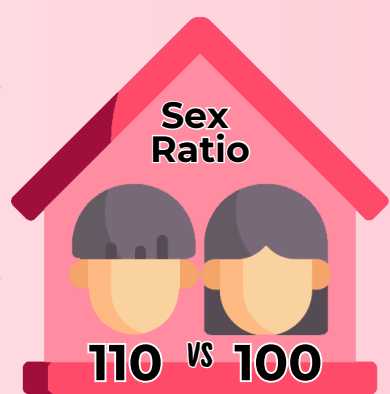

Icons made by Freepik from www.flaticon.com

Source: Philippine Statistics Authority, Civil Registration Service, Vital Statistics Division